

6. Android Phone

6.1 Specification of Android Phone

Item	iPhone
O/S	Android 2.0.1 or higher
Phone Display Resolution	480*854
Network	Wi-Fi : 802.11b, 802.11g Dial-Up Network : HSDPA, EDGE
Memory	1MB for software installation

6.2 Install MMS Software on Android Phone

- 1) Execute Market on main window.
- 2) Tap search button () and input "MobileViewer" in search box.

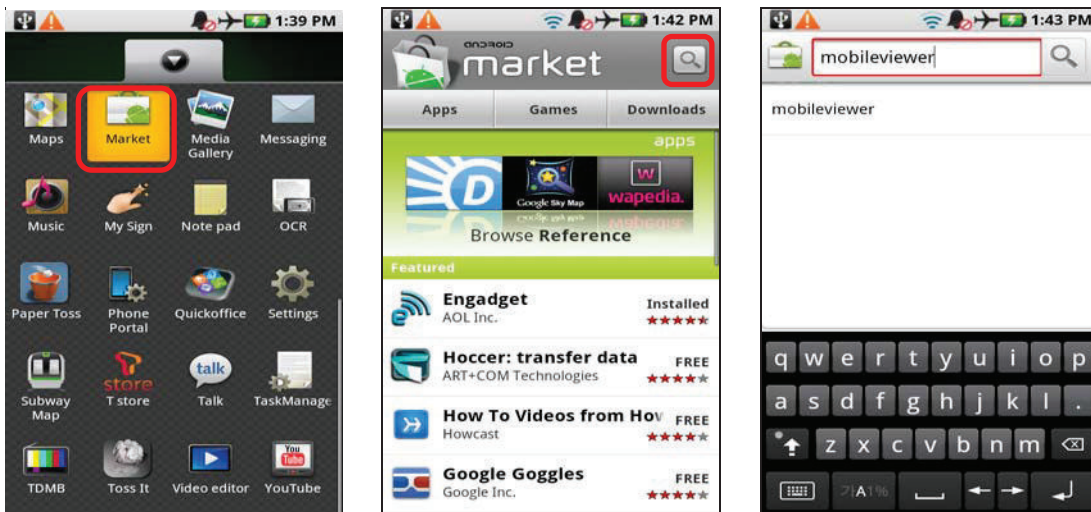

- 3) Tap the product icon to make sure that you have found the right software.

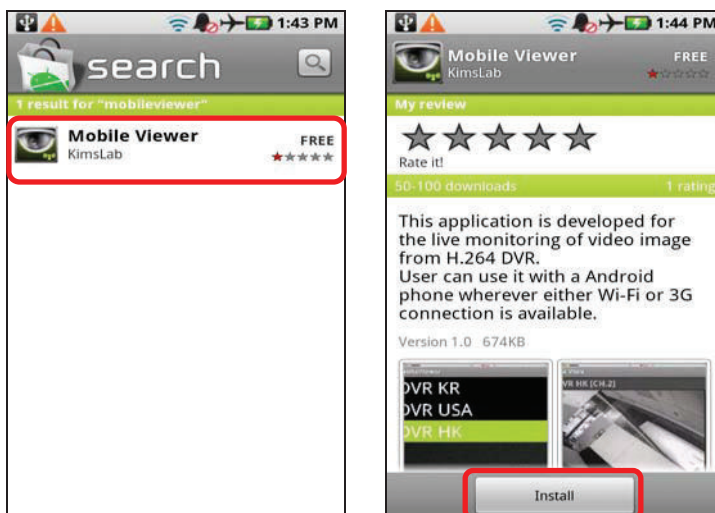

- 4) Tap [Install] button to start the download of Mobile Viewer.

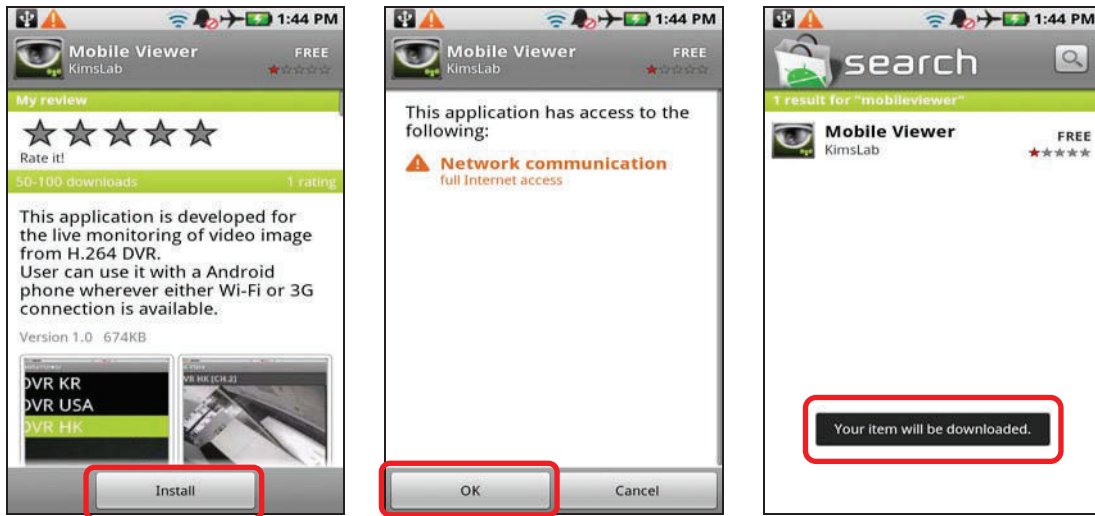

- Note**
- 1) MMS software for Android Phone can be installed through Market menu only.
 - 2) "Full Internet Access" should be allowed for installation.
For details, refer to the phone manual.

6.3 Site Management

6.3.1. Site Registration

- 1) Tap MobileViewer icon and then tap [ADD] button () to register new site.

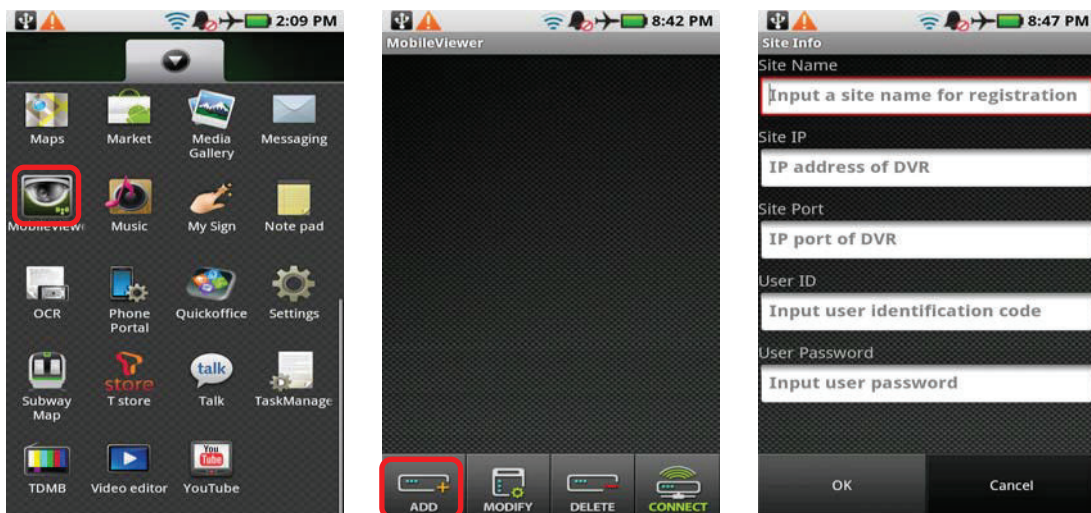

- 2) Tap "Data Input Box" to call virtual keypad and input necessary information. Position of each "Data Input Box" will be scrolled up for further data input.

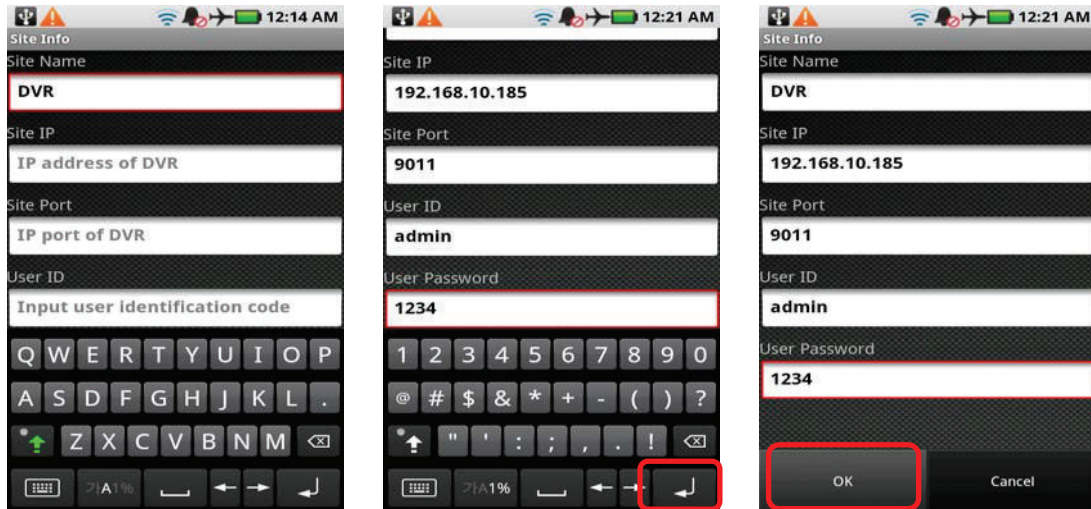

- DVR Name : Reference name
- IP Address : Input IP address of the DVR (ex, [123.123.123.123](#))
 - If you want to connect through DDNS (cctv-link.net), just input “mac address” or “subdomainname” without “cctv-link.net”.
ex) [001C845C501F](#) for mac address : 00:1C:84:5C:50:1F
ex) [demo1](#) for IP address : demo1.cctv-link.net
 - If you want to connect through public DDNS (dyndns.com), input full domain name.
ex) [yourdomainname.dyndns.org](#)
- Network Port : Mobile port # set in the DVR (Default is 9011)
- User ID & Password : Same as registered in the DVR

3) After data input is completed, tap [Return] button () to close virtual keypad and then tap [OK] button to save the site information.

6.3.2. Site Modification

- 1) Select the target site and tap [MODIFY] button to call site information window.
- 2) Modify details of site information and tap [OK] button to complete.

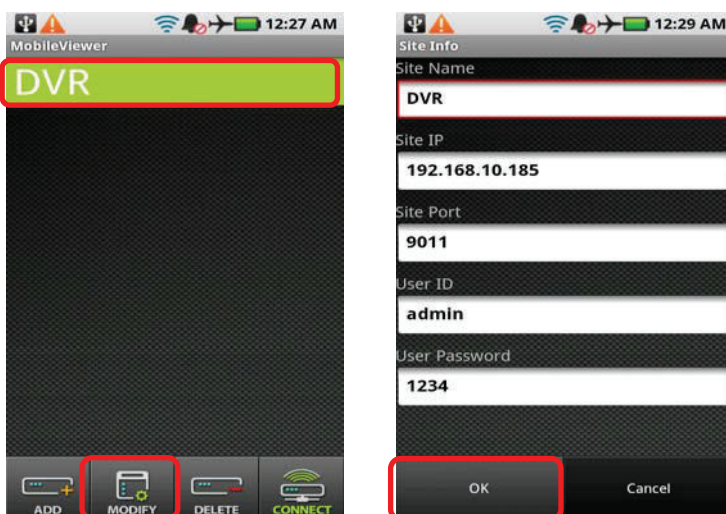

6.3.3. Site Delete

- 1) Select the target site and tap [DELETE] button.
- 2) Tap [YES] button to complete.

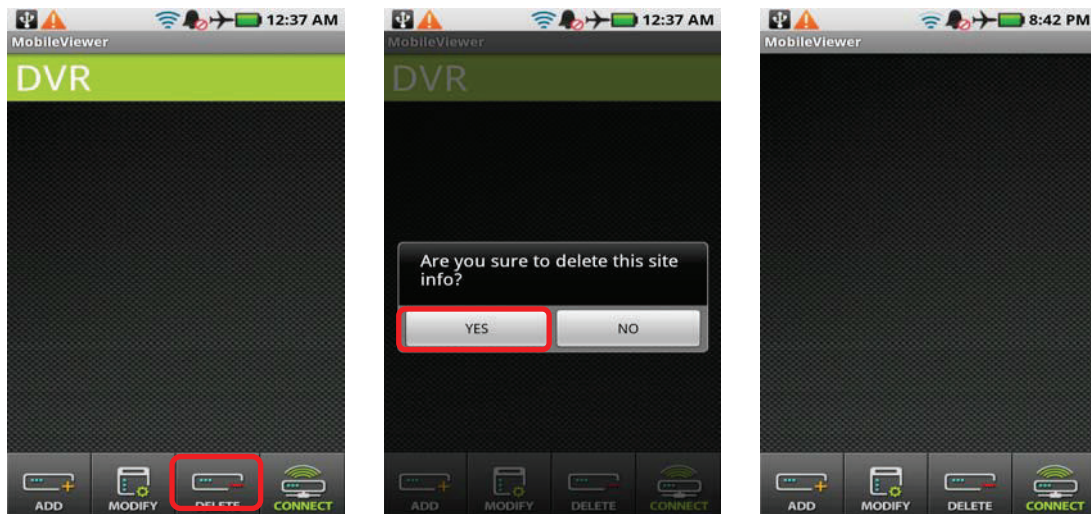

6.4 Mobile Monitoring

6.4.1. Live Monitoring

- 1) Select a specific site to view live image.
- 2) You can change the viewing channel by tapping numeric pad on the lower part of the phone.
- 3) Rotate the phone to view the image on full screen mode.

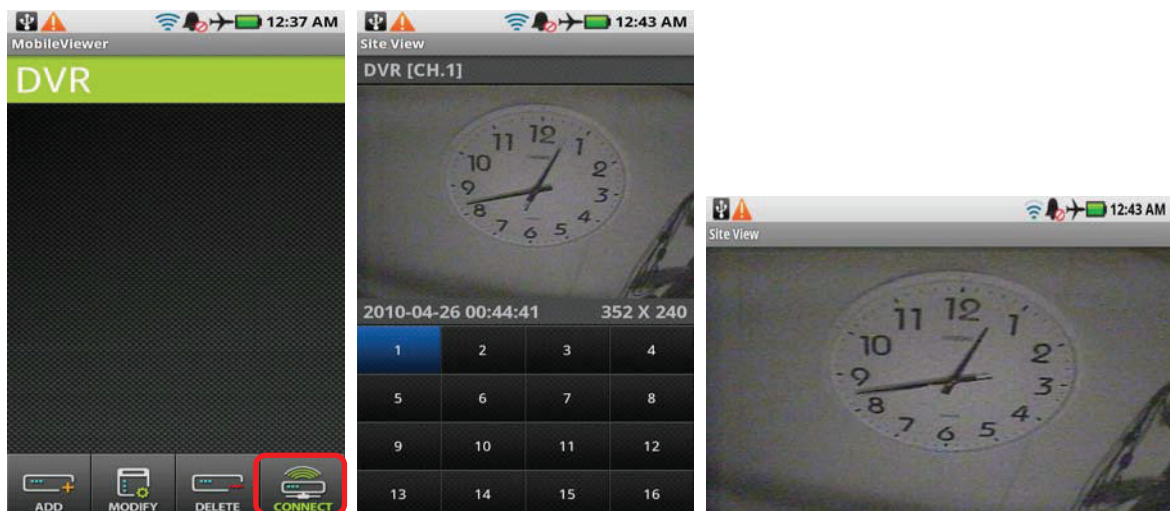

Note Android Phone may be connected through 3G if Wi-Fi is not available, in this case, heavy connection charges would be levied. It is strongly recommended that user has to pay attention to connection mode, Wi-Fi (📶) or 3G (H+).

6.4.2 3G Connection Setting

User can block or allow 3G connection based on the menu setting. (Ex, Motoroi® Phone)
Go to the menu of [Device > Settings > Wireless & networks > Data Network Setting] and select "Access allowed" or "Not allowed".